Lalum'utul Smun'eem Referral Process

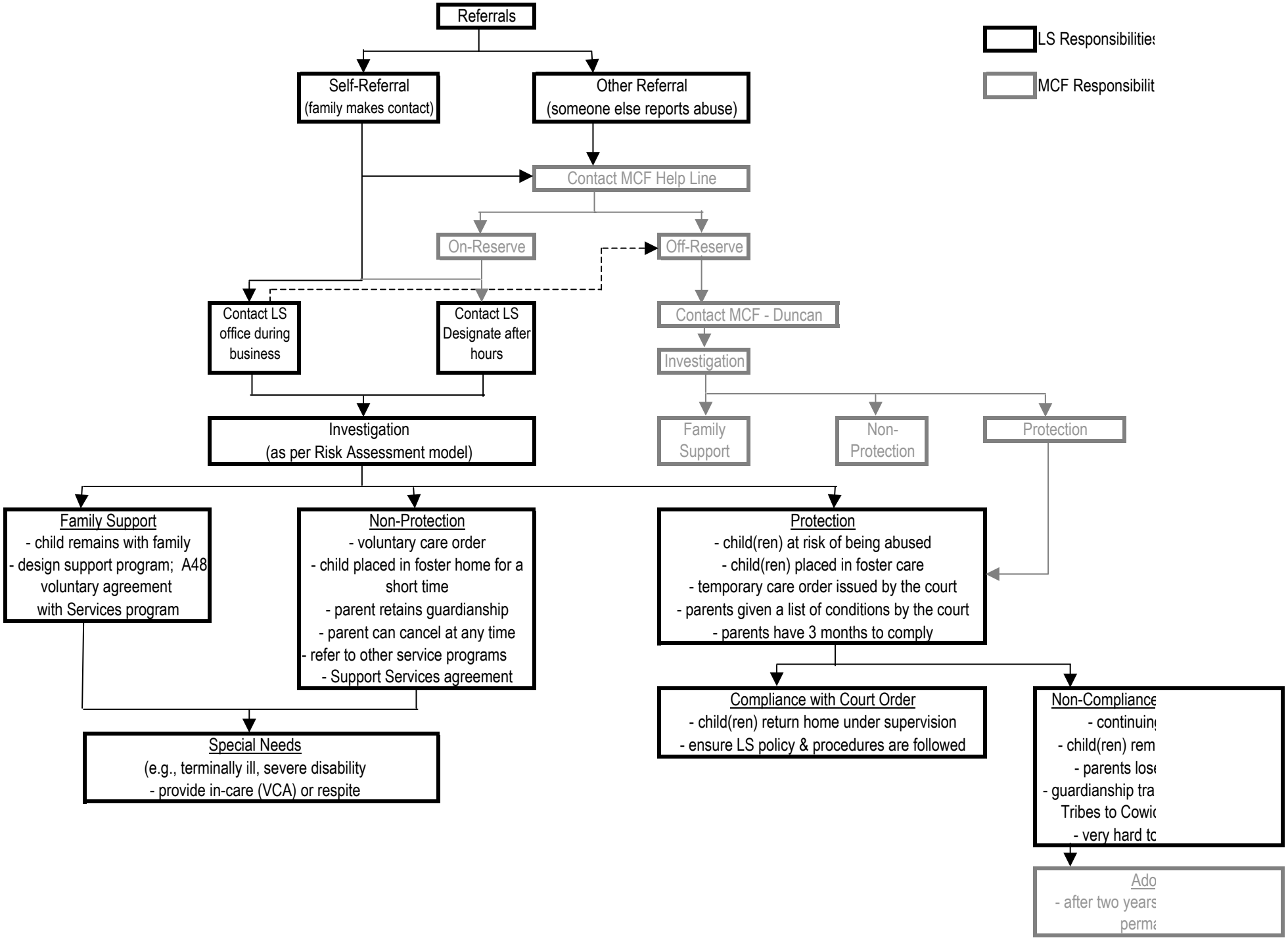

May 2005